

# NATURE ON STAGE

[EIN PODIUM FÜR DIE NATUR]

LAAC Architekten  
Innsbruck | Austria

Liquid Frontiers  
Wien | Austria

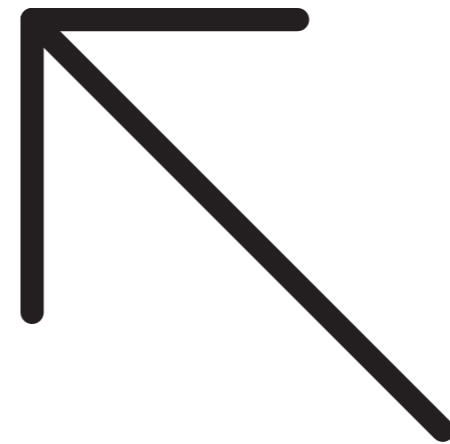

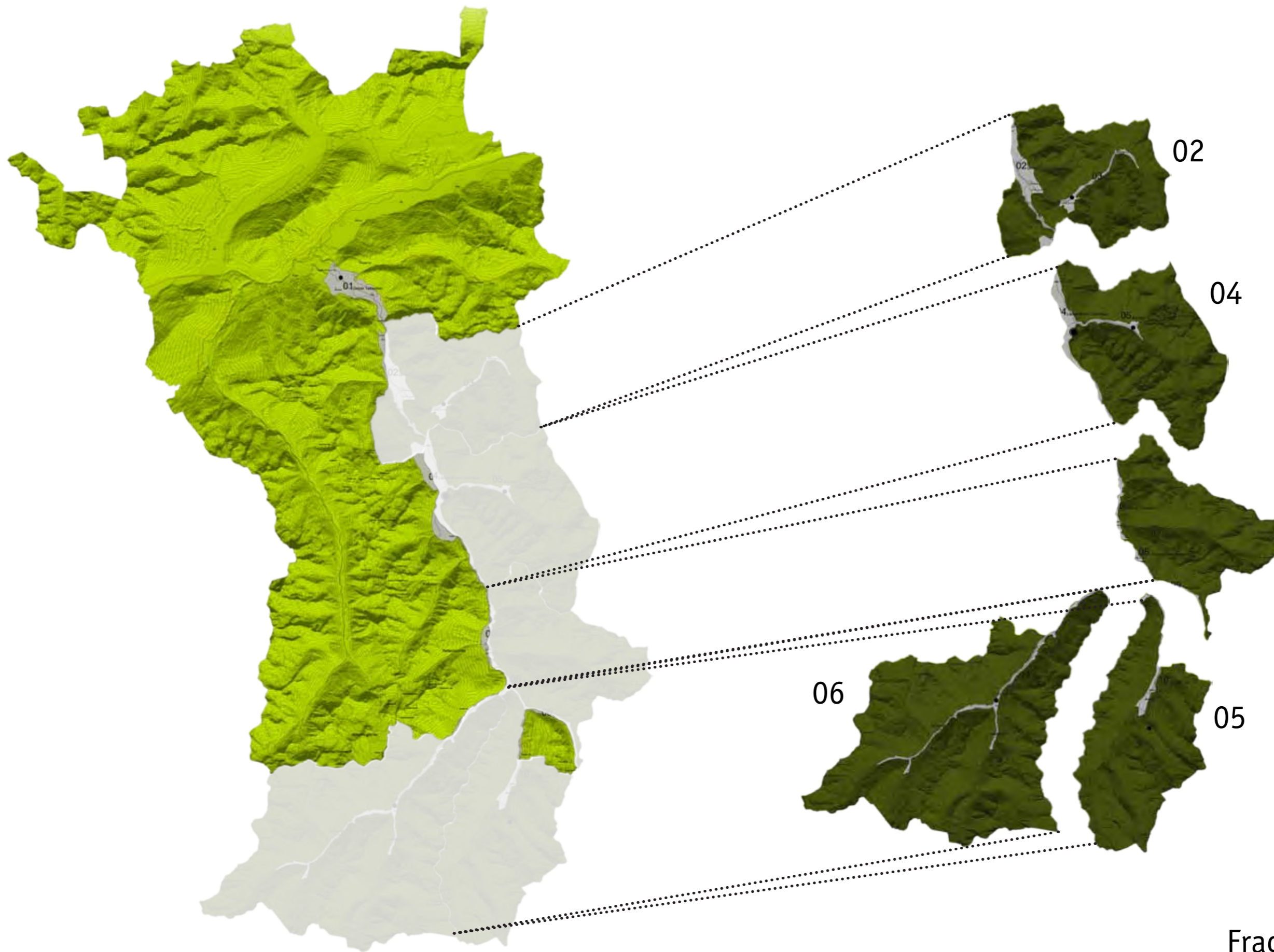

Fragmente eines Ganzen  
III. Die Genese der Form

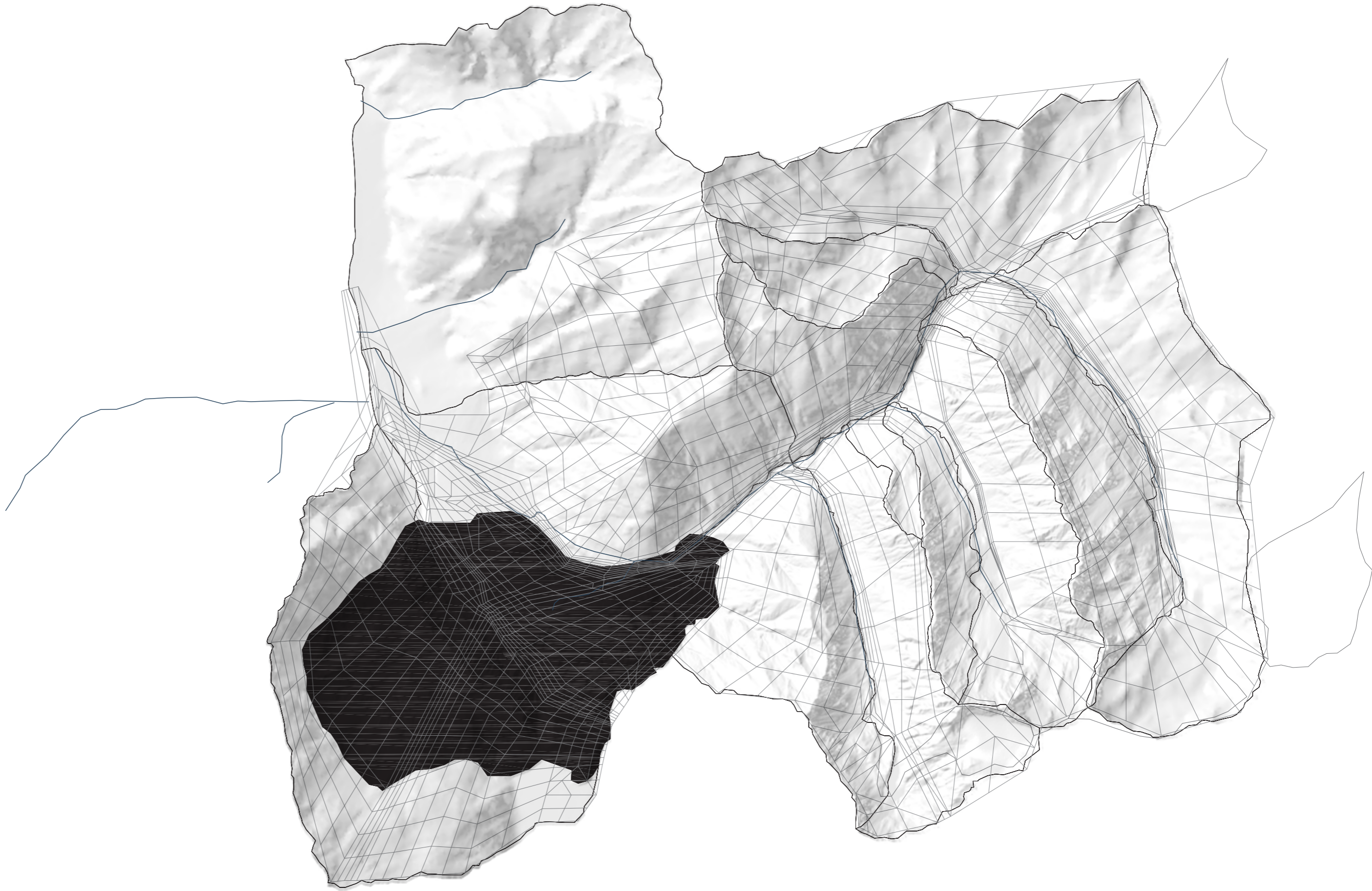

der informierte Raster  
III. Die Genese der Form

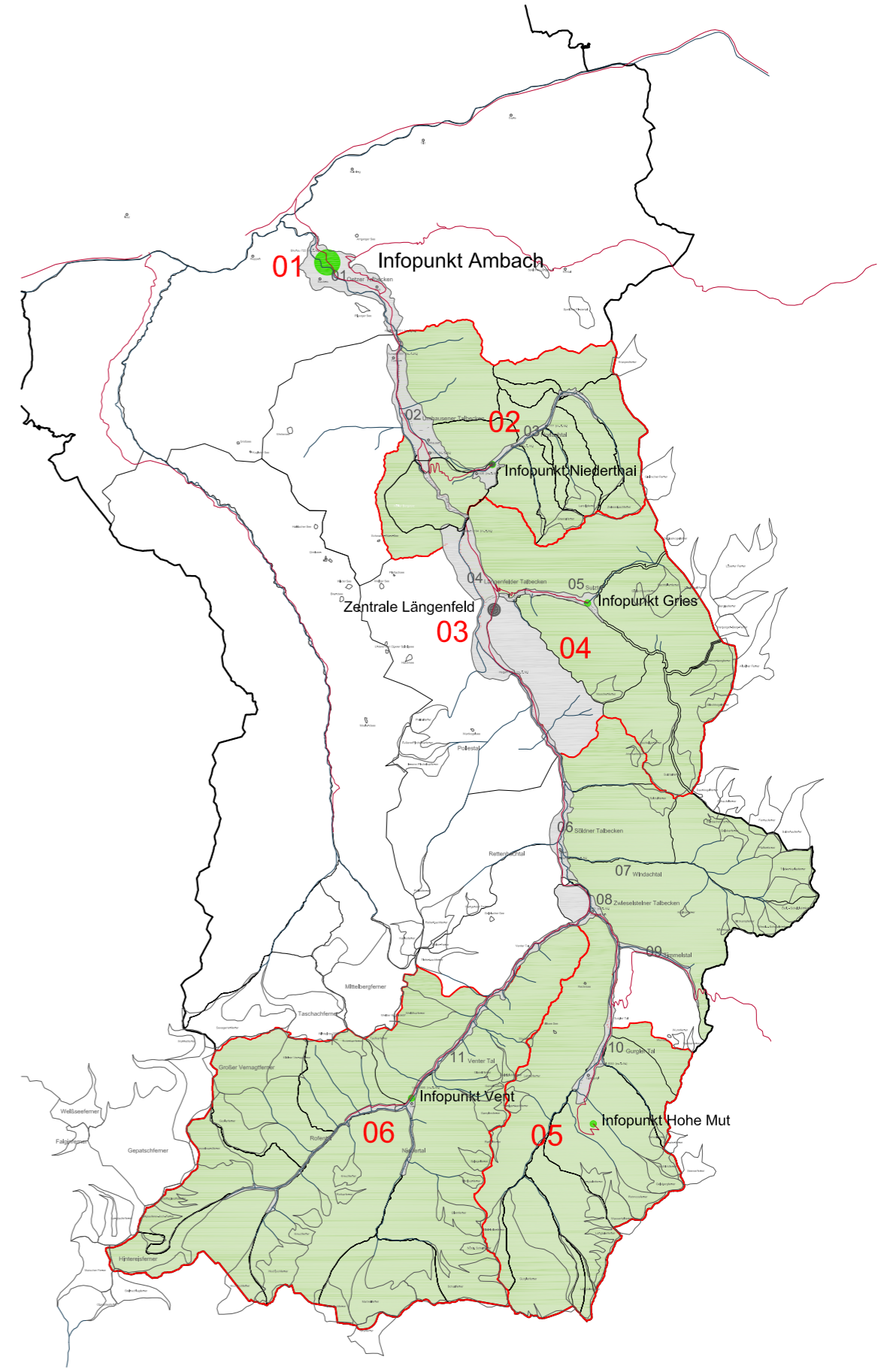
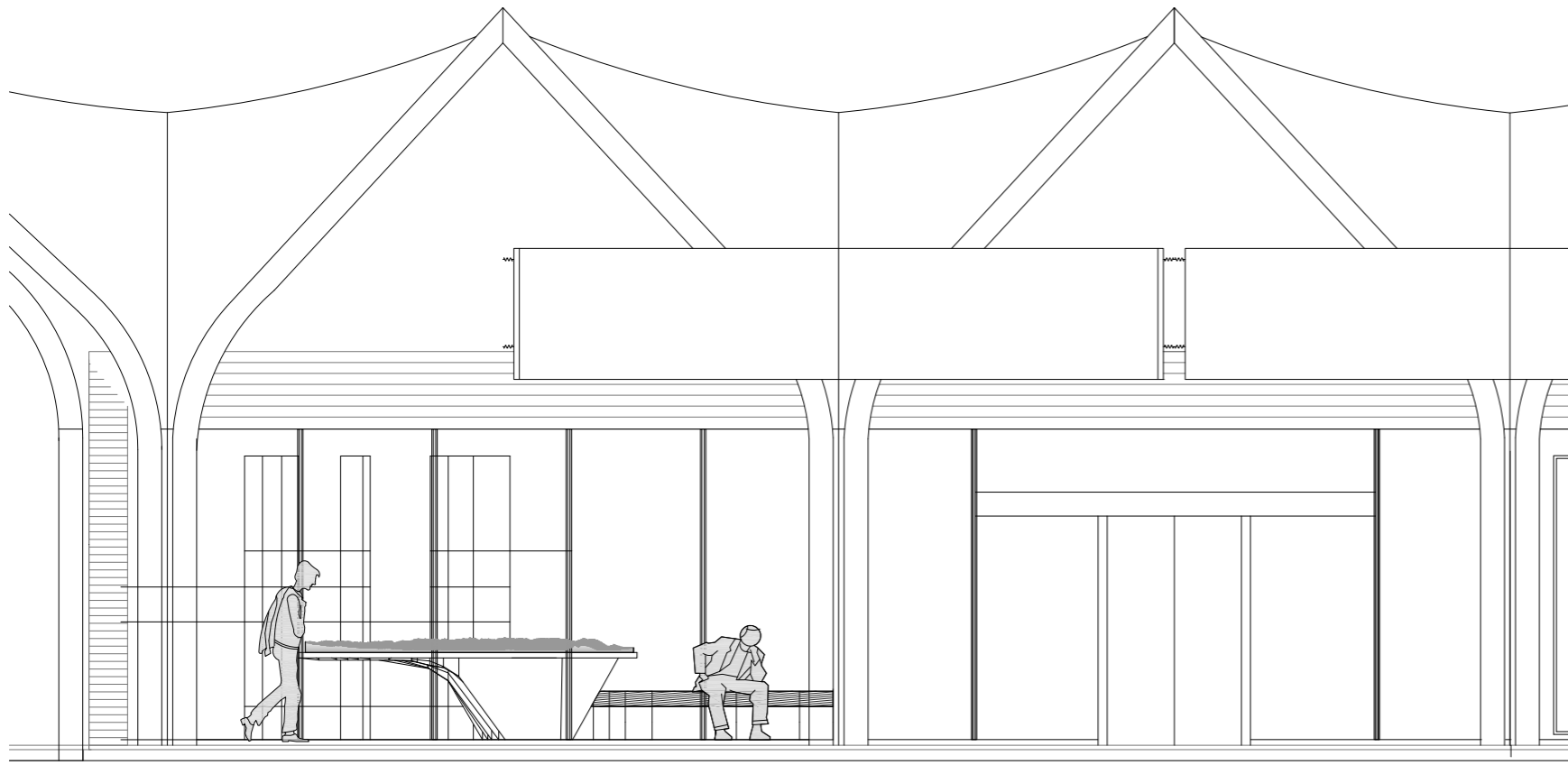
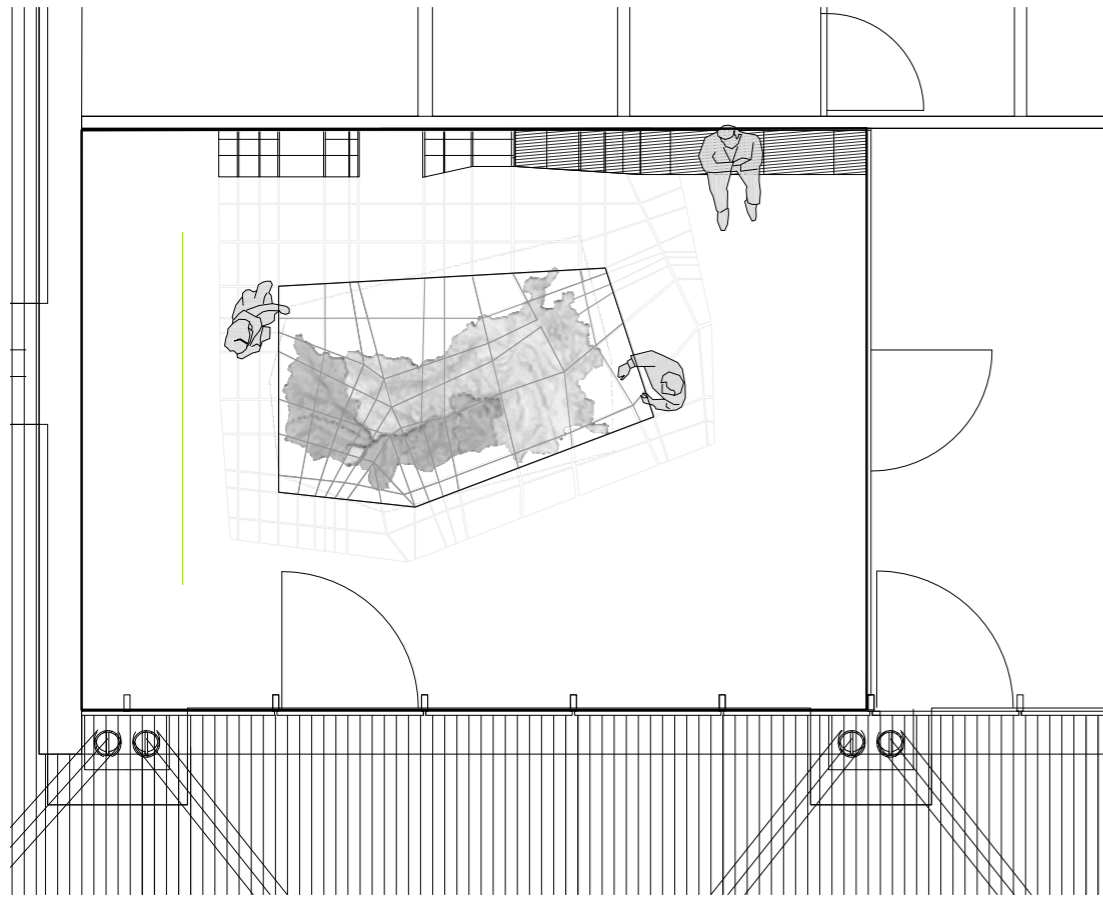

01. Ambach  
IV. Stationen



01. Ambach  
IV. Stationen

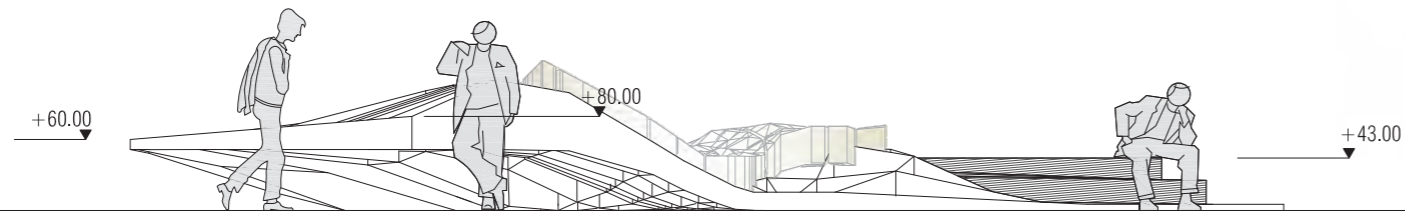

ANSICHT M 1:50

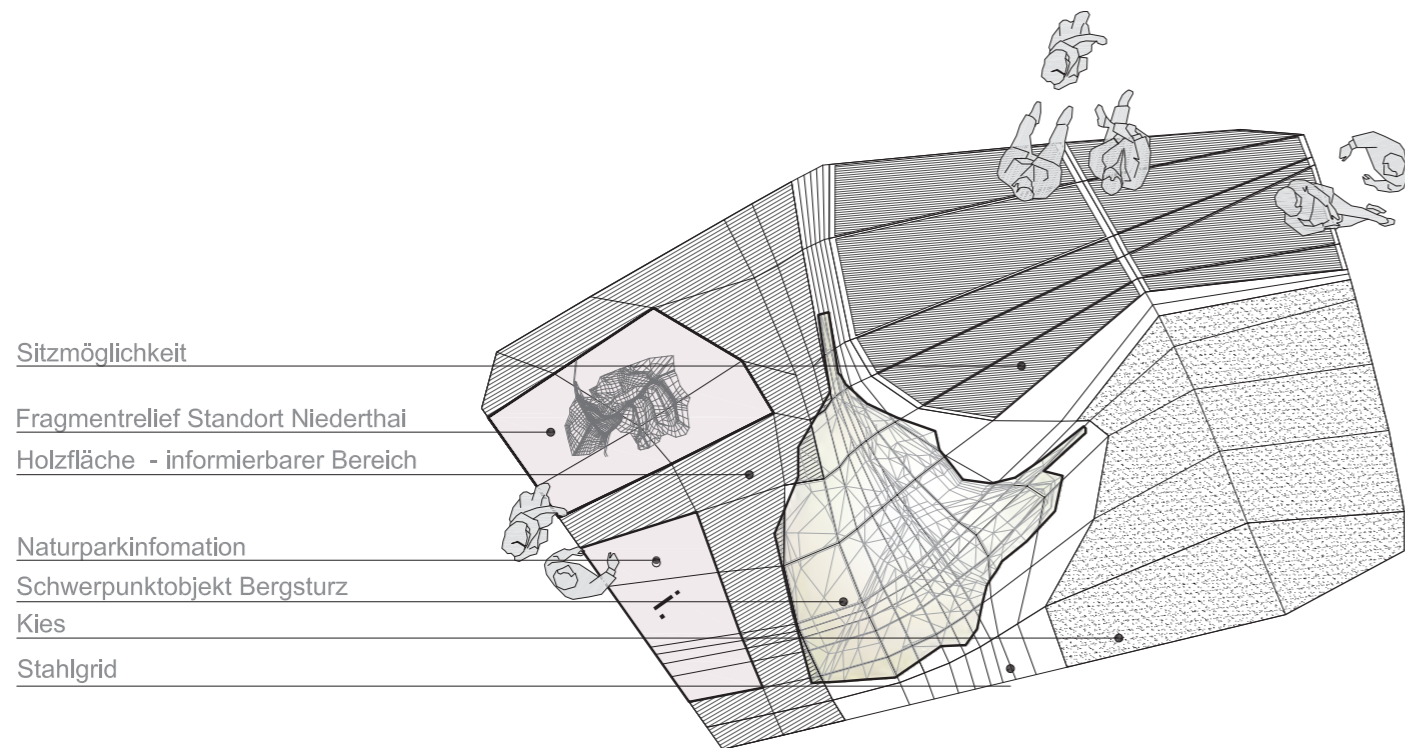

GRUNDRISS M 1:50

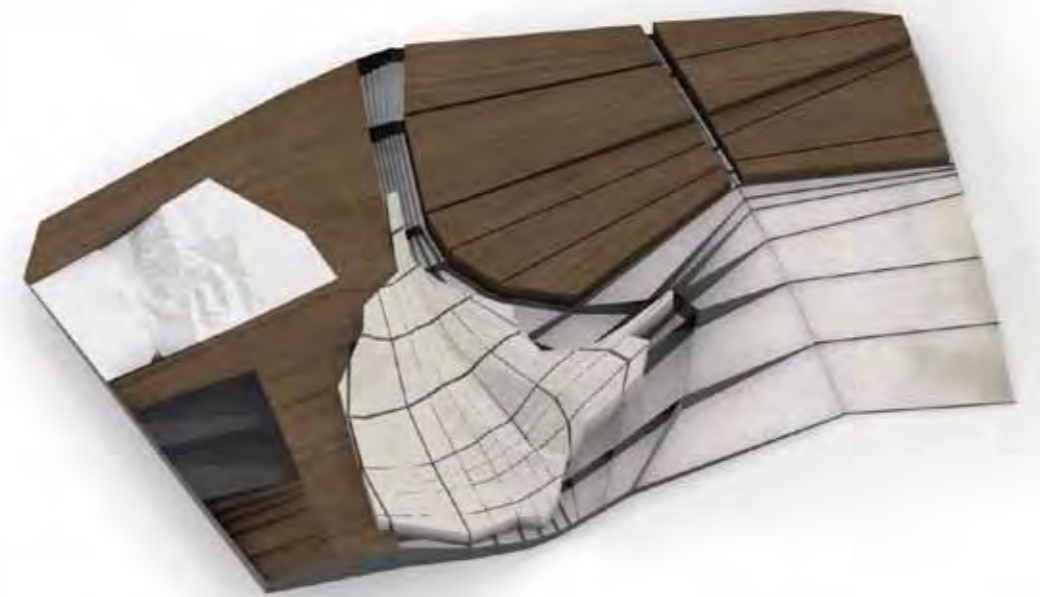

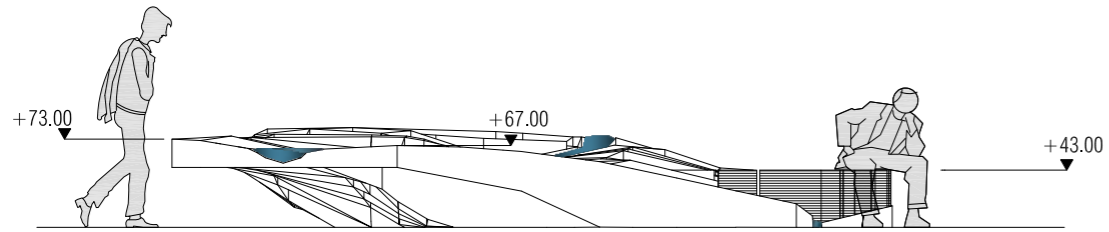

ANSICHT M 1:50

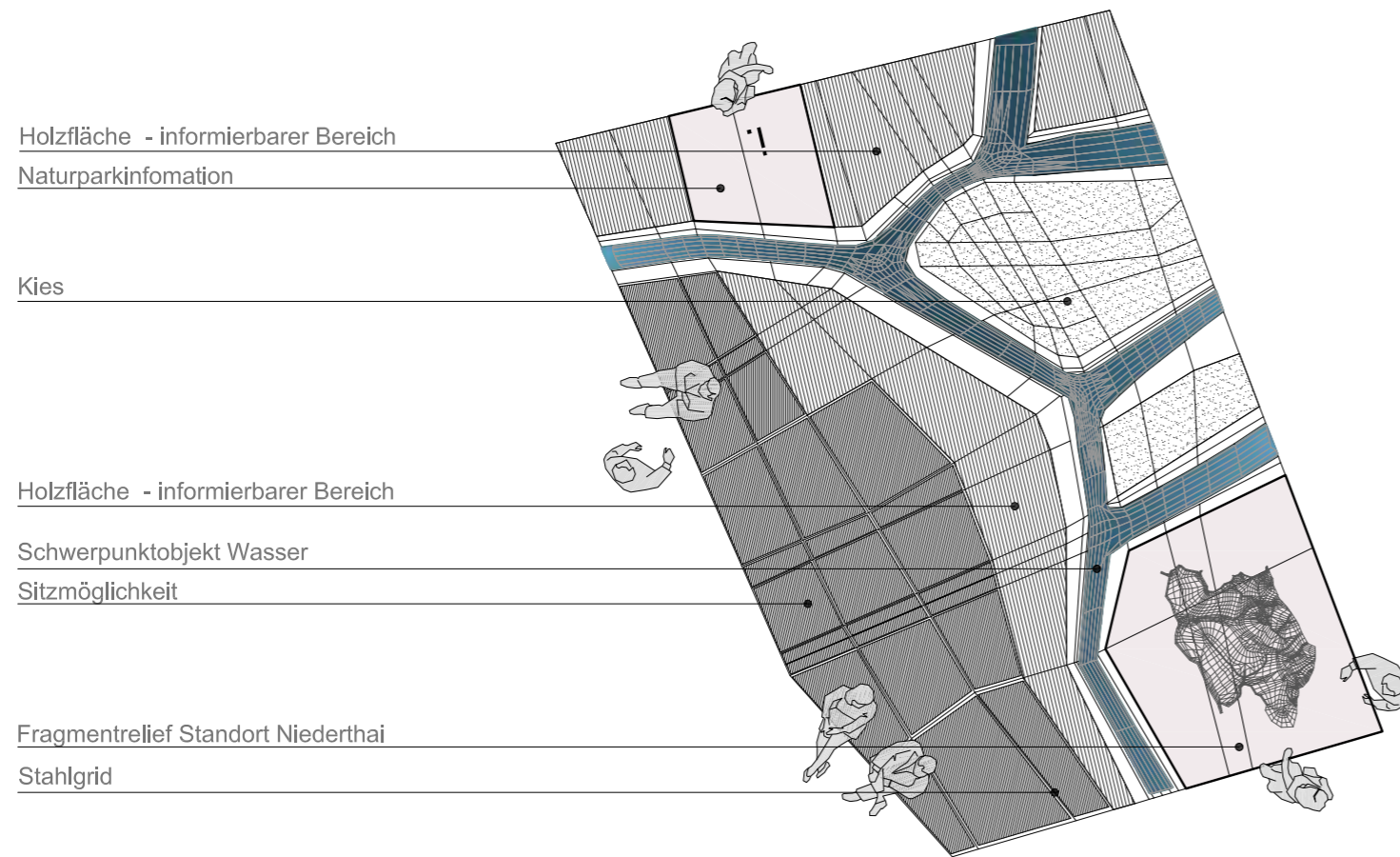
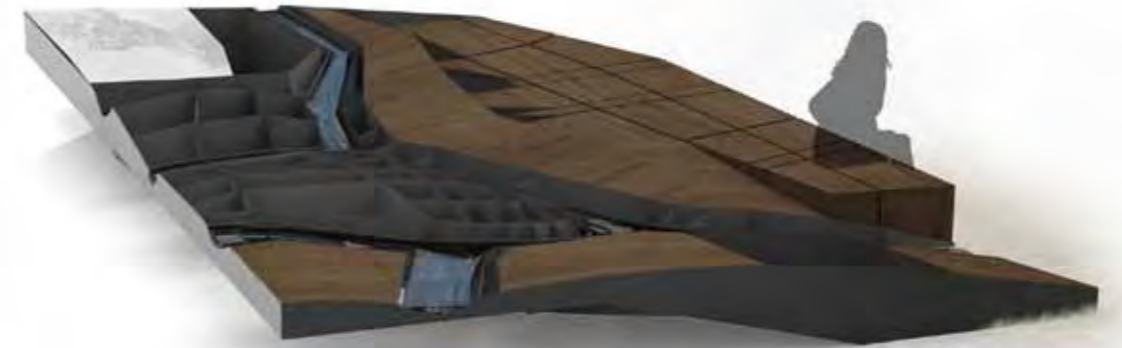

GRUNDRISS M 1:50



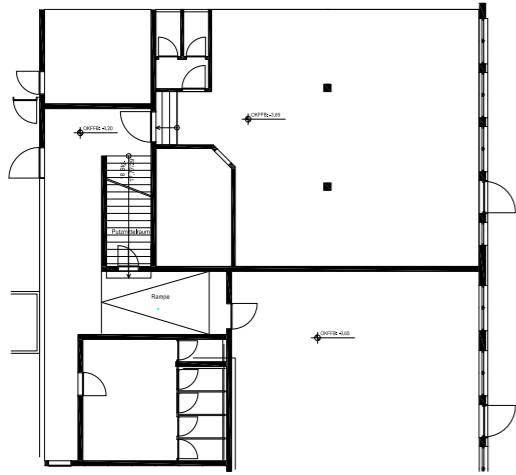

LAGE 1:200

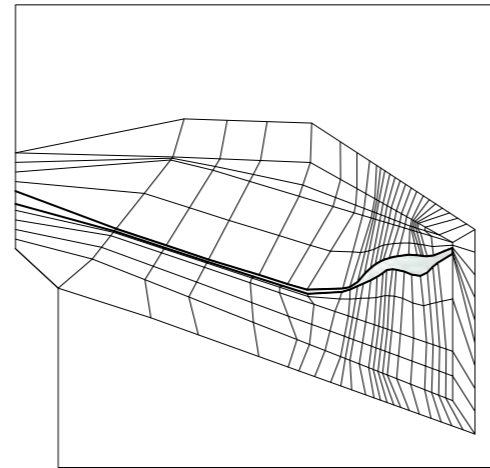

GRID

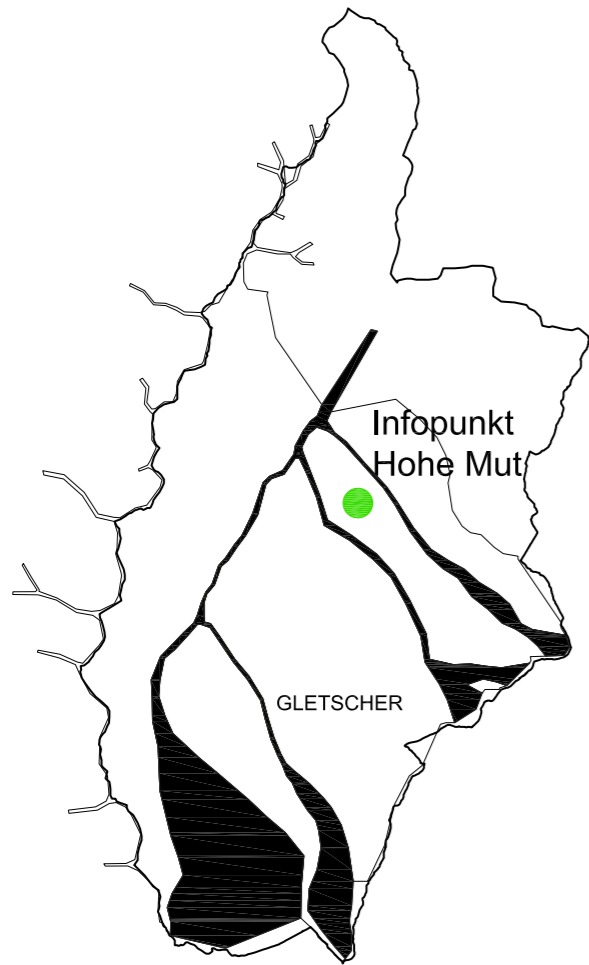

ANALYSE SCHWERPUNKT

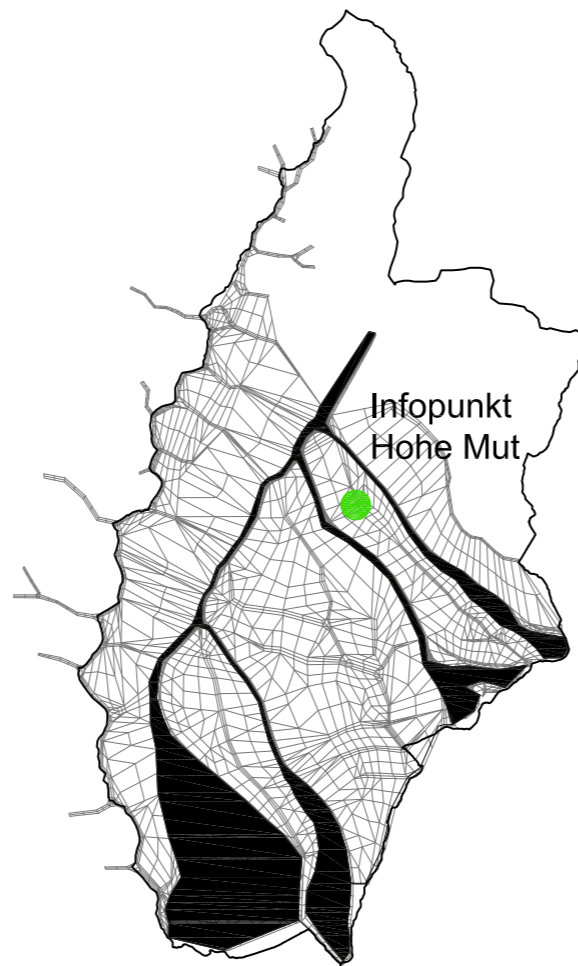

ANALYSE TOPOGRAPHIE

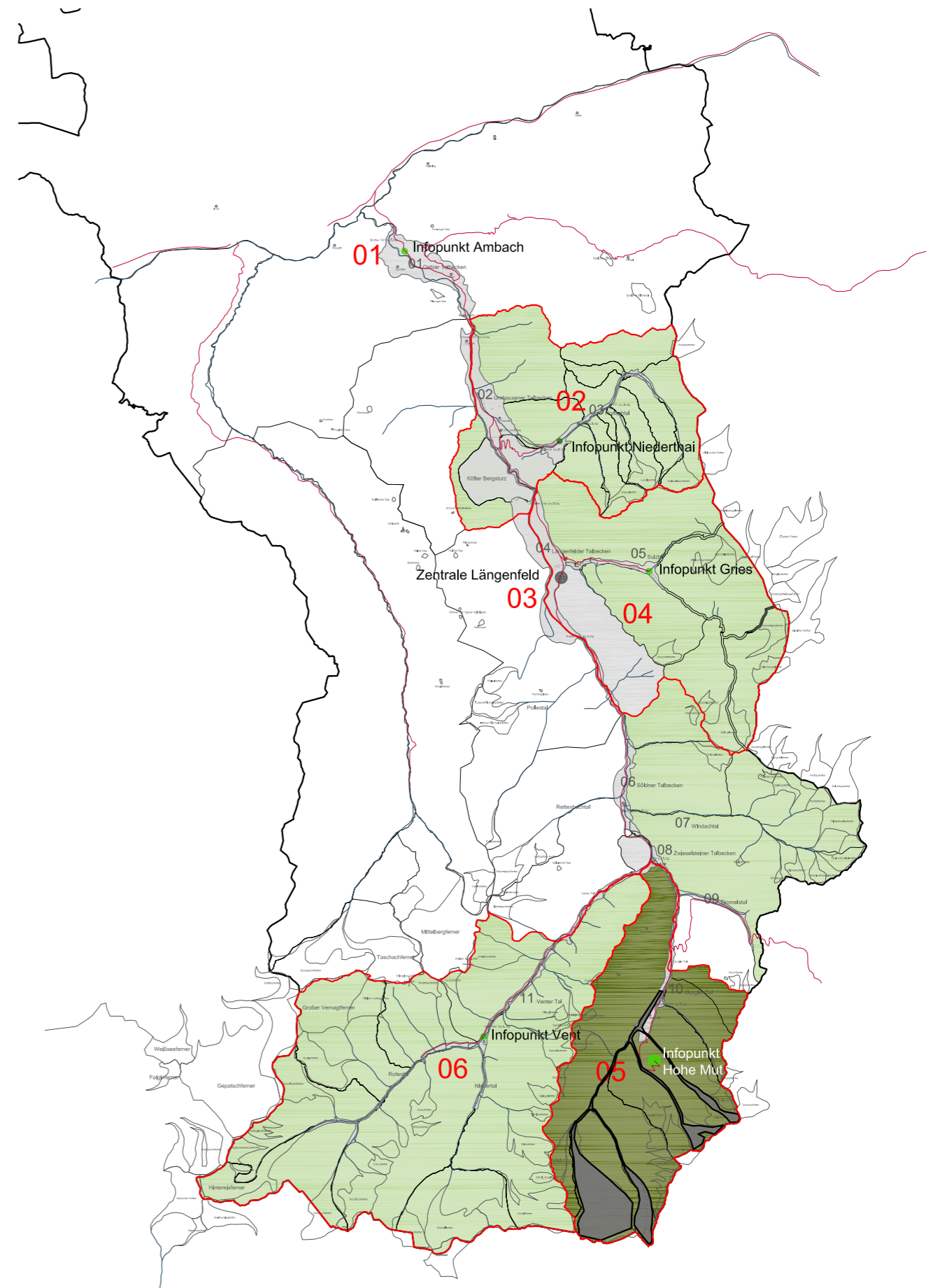

05. Hohe Mut  
IV. Stationen



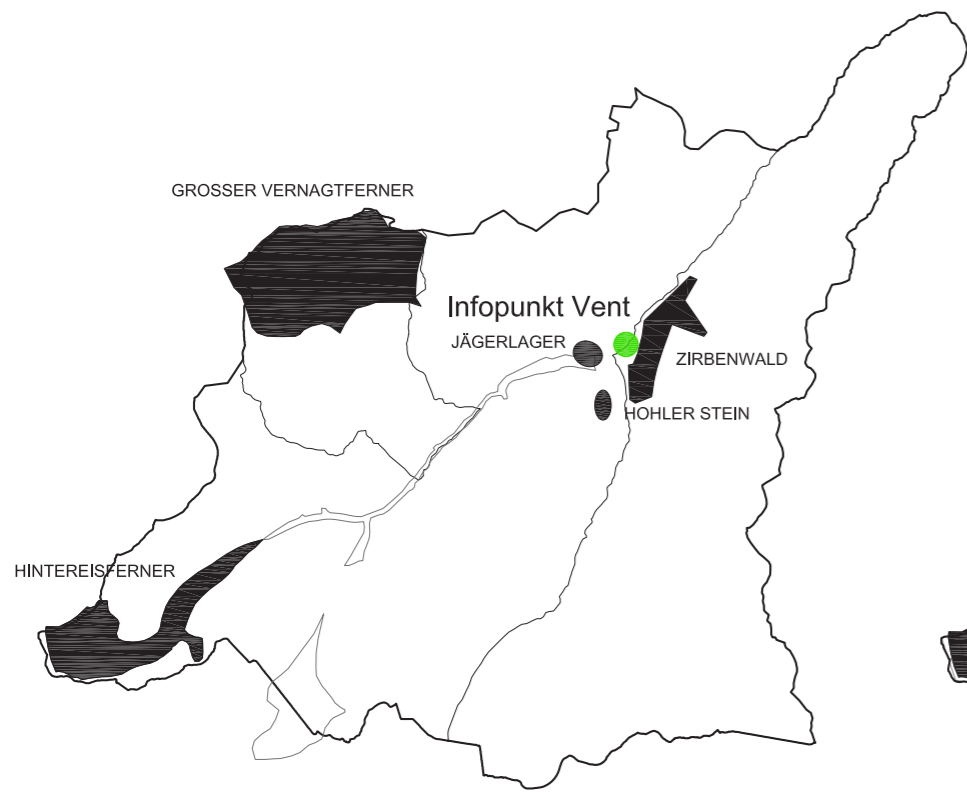

ANALYSE SCHWERPUNKT



ANALYSE TOPOGRAPHIE

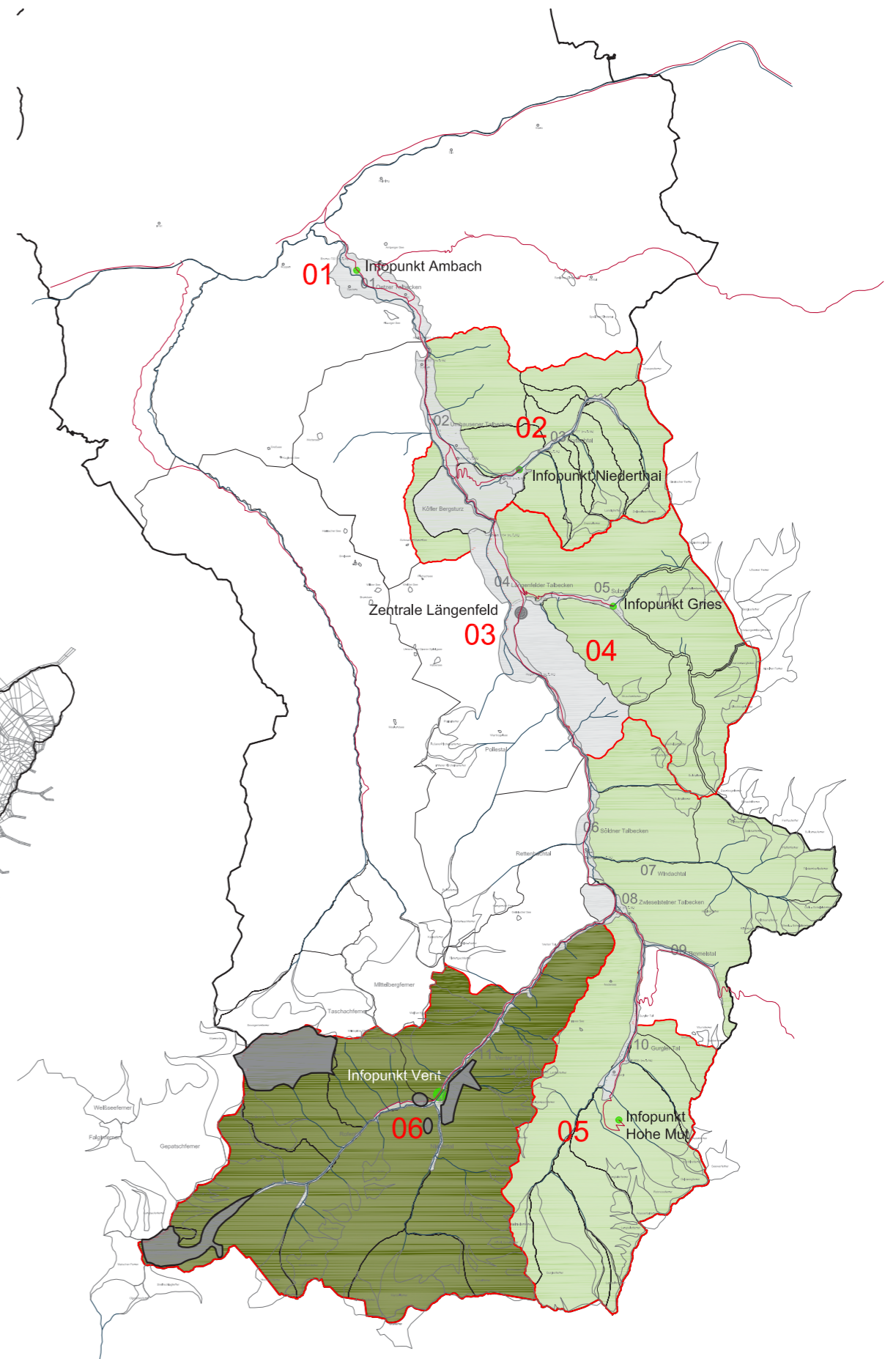

06. Vent  
IV. Stationen



03. Längenfeld  
IV. Stationen

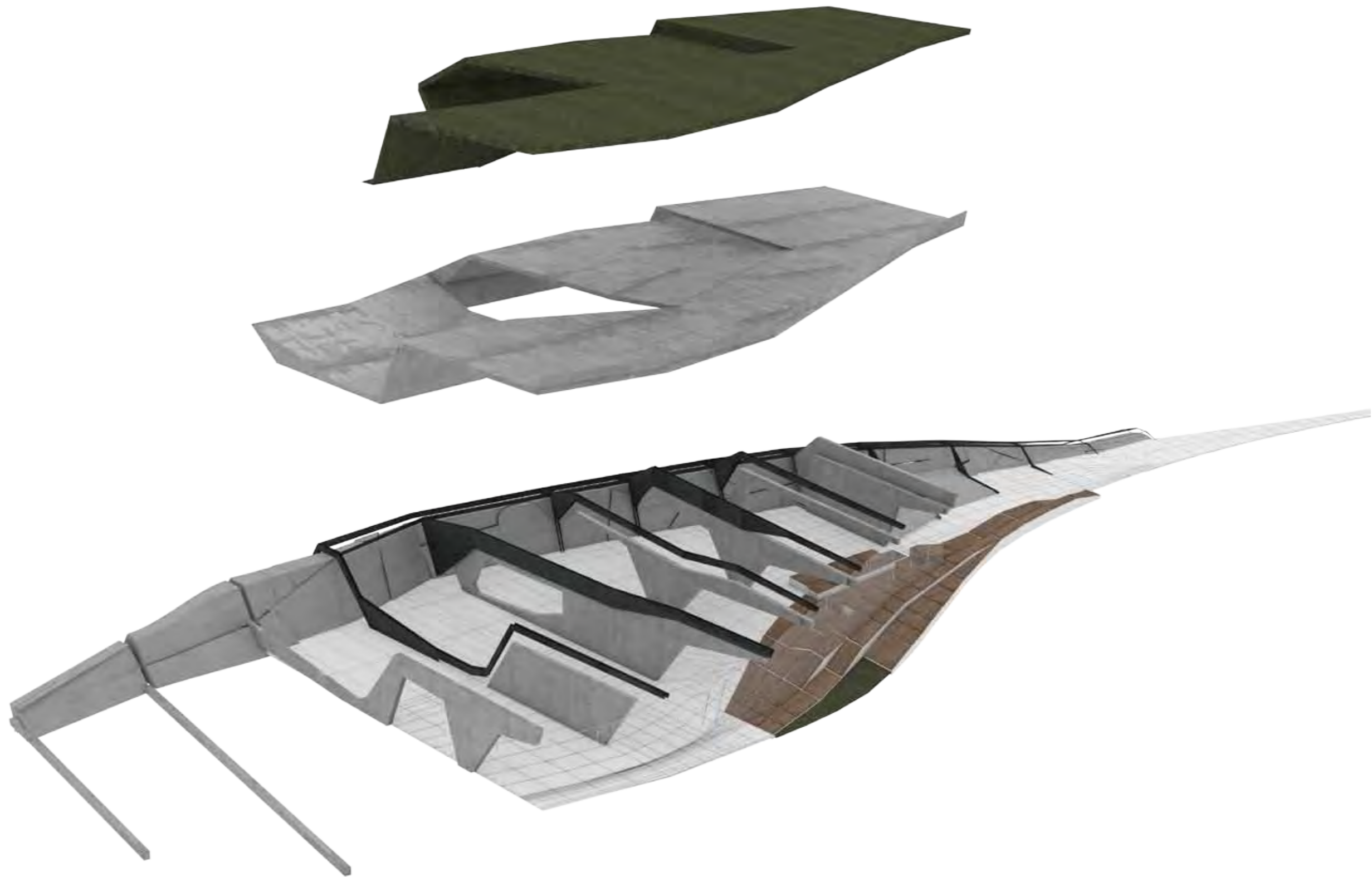

Tektonisches System

03. Längensfeld  
IV. Stationen



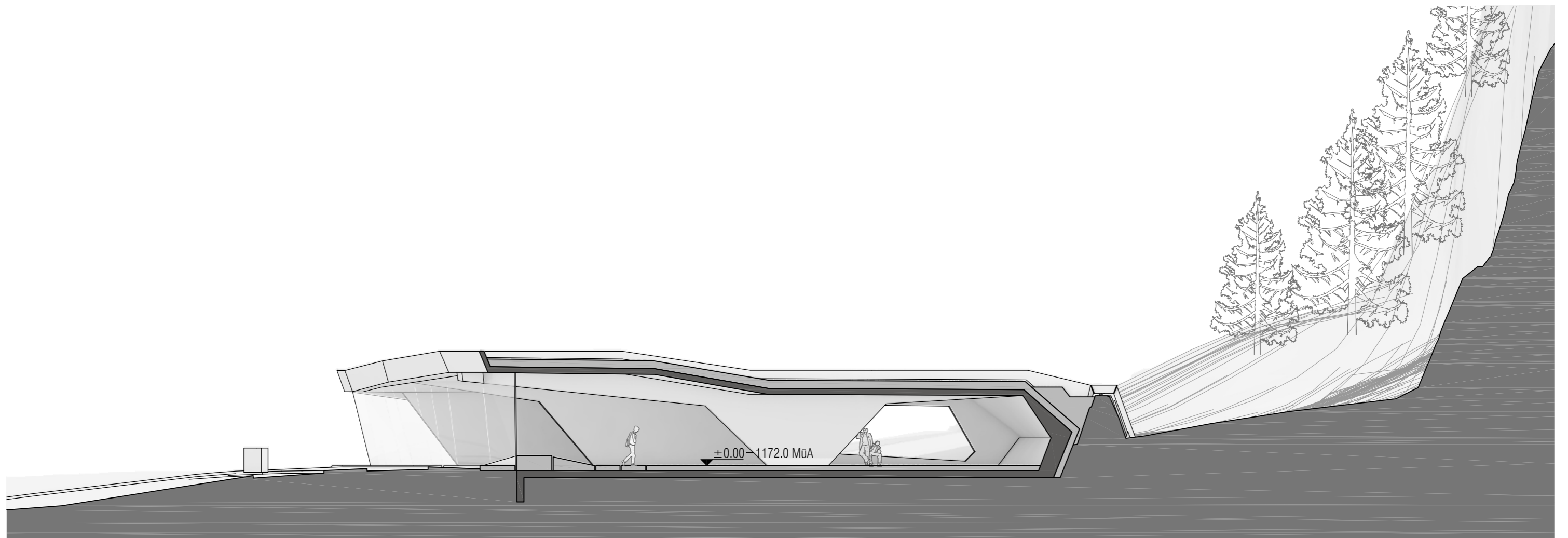

Systemschnitt

03. Längensfeld  
IV. Stationen

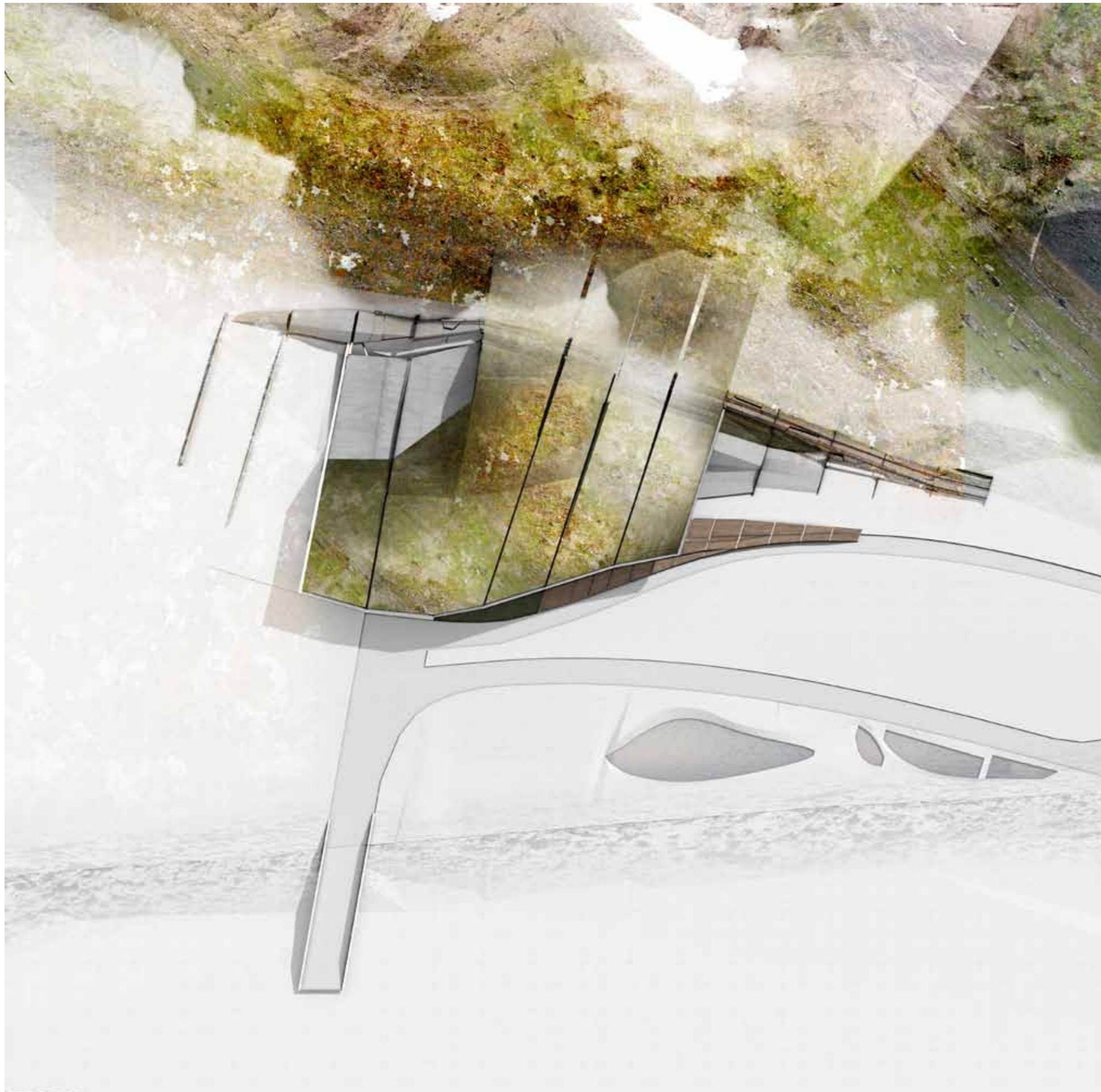

## TEAM

**LAAC Architekten**  
Innsbruck | Austria

Kathrin Aste  
Frank Ludin  
Marc Ihle  
Peter Griebel  
Daniel Luckeneder  
Andreas Glatzl

**Liquid Frontiers**  
Wien | Austria

Sabine Dreher  
Christian Muhr

Londonwien

Georg Schnitzer  
Peter Umgeher